

SHOWING THE PROPOSED DWELLING IN PLOT NO:158, SNO:105/2 OF  
 Nagar? MADIPPAKKAM VILLAGE, SAIDAPET TALUK.  
 St. Thomas Mount Panchayat Union.

| AREA OF    | SQ. FT | Sqm    |
|------------|--------|--------|
| PLOT       | 2468   | 229.28 |
| PLINTH G.F | 1161   | 107.85 |
| F.F        | 1161   | 107.85 |
| HEAD ROOM  | 111    | 10.31  |

| JOINERIES |            |                       |
|-----------|------------|-----------------------|
| D         | DOOR       | 3'3" x 6'6" 100 x 200 |
| D1        | DOOR       | 3'0" x 6'6" 91 x 200  |
| D2        | DOOR       | 2'6" x 6'6" 76 x 200  |
| W         | WINDOW     | 4'6" x 4'0" 137 x 120 |
| W1        | WINDOW     | 3'0" x 4'0" 91 x 120  |
| V         | VENTILATOR | 3'0" x 2'0" 91 x 60   |

SCALE 1" = 8'0" (1:100)

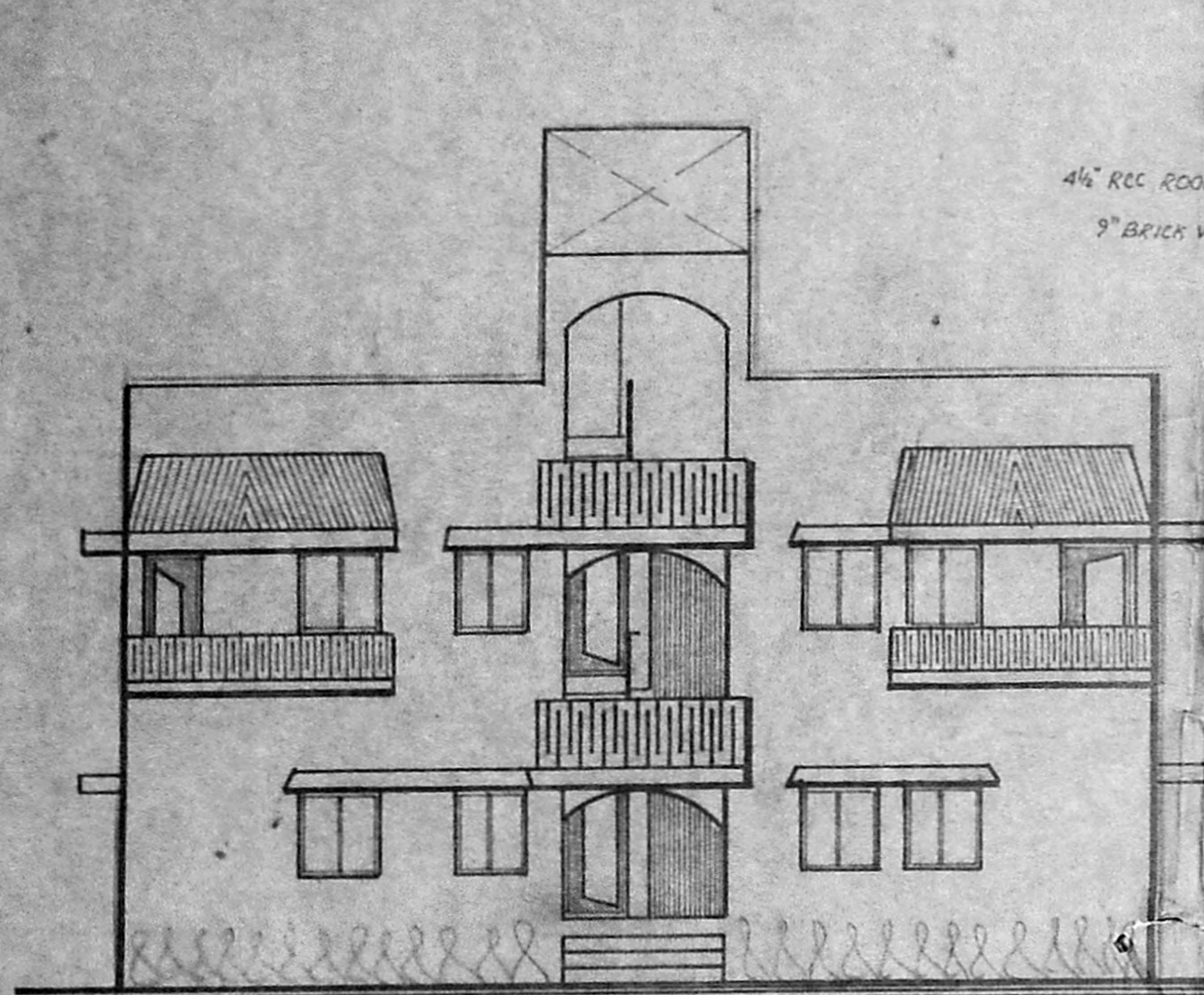

NORTH SIDE ELEVATION

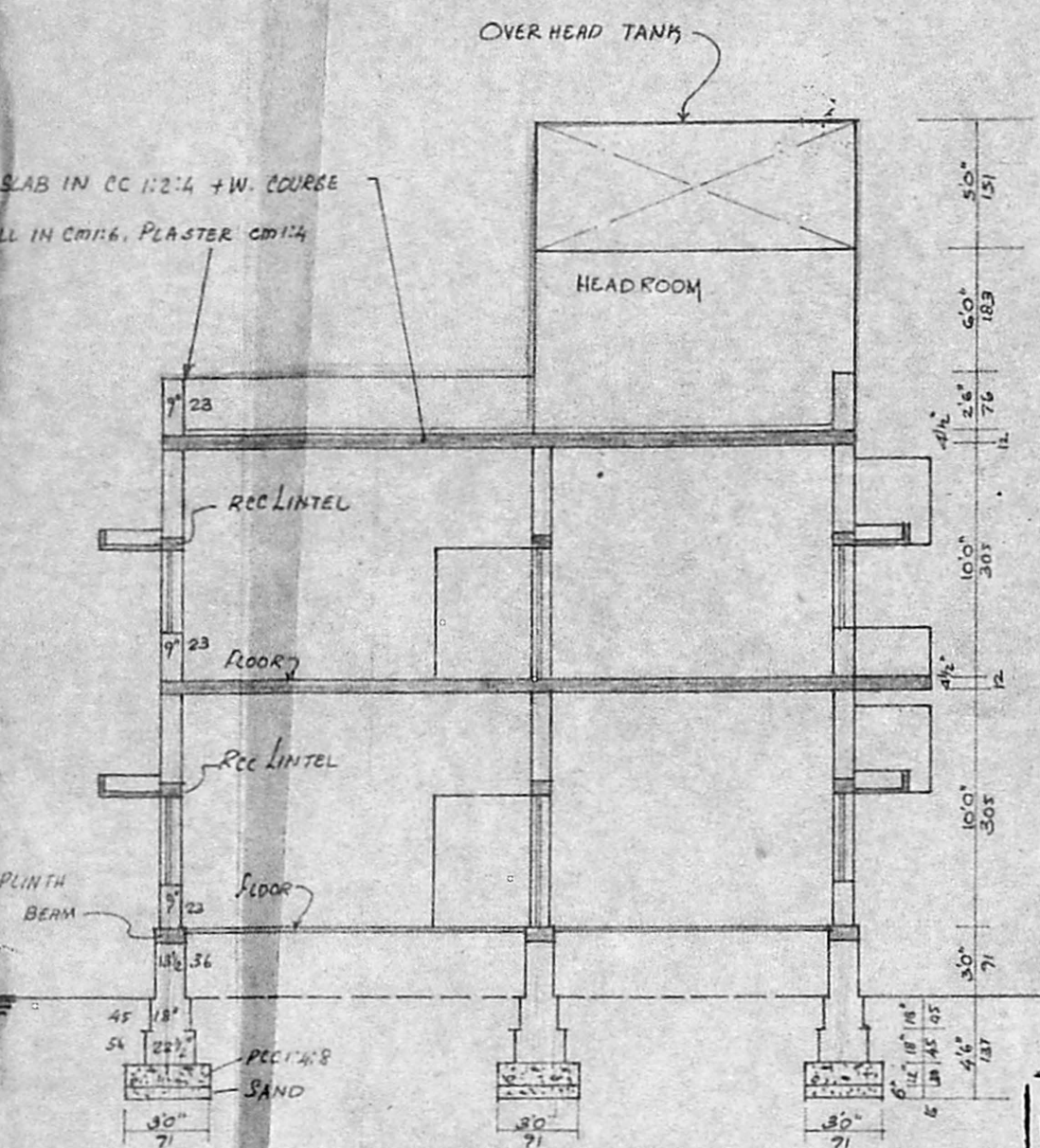

SECTION ON AA

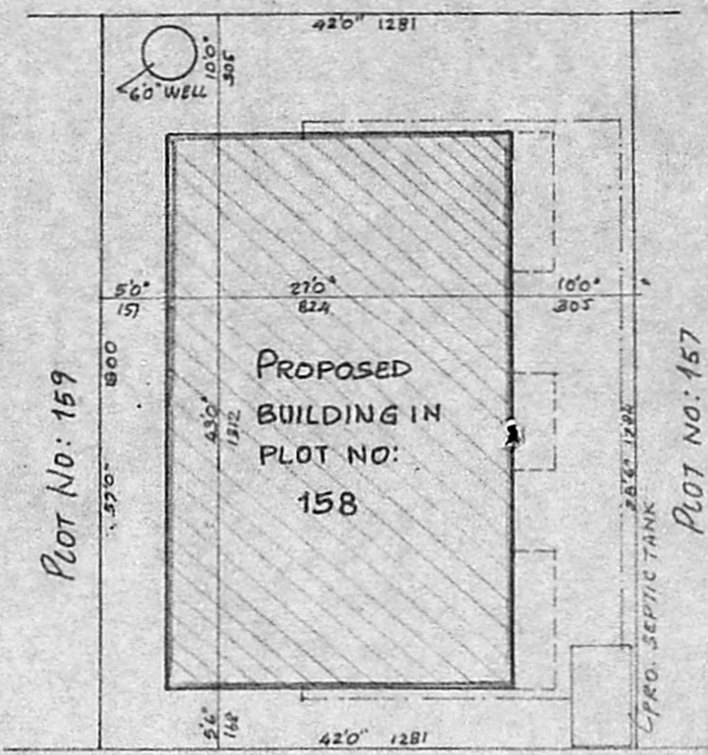

240' WIDE ROAD

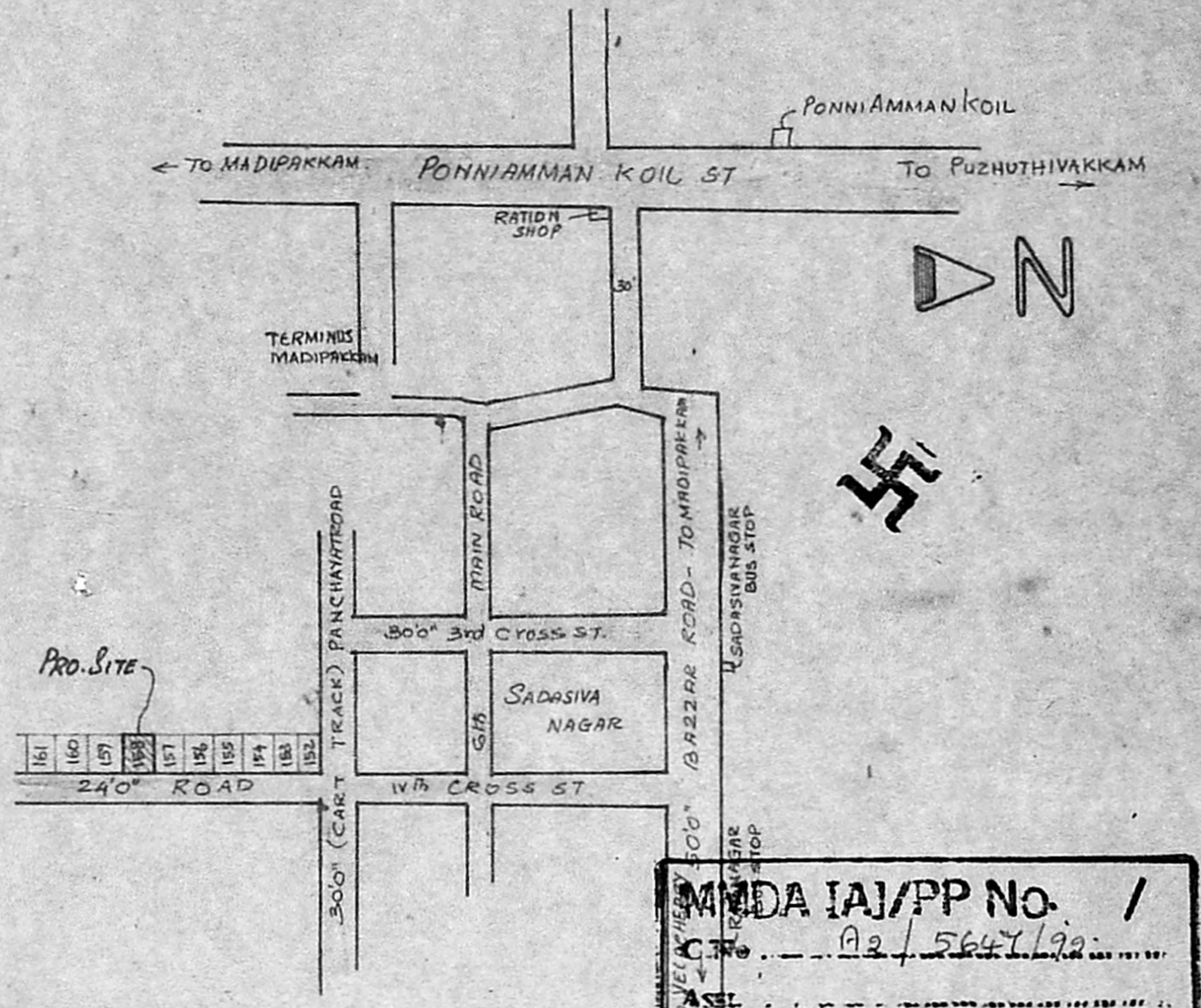

KEY PLAN (NOT TO SCALE)

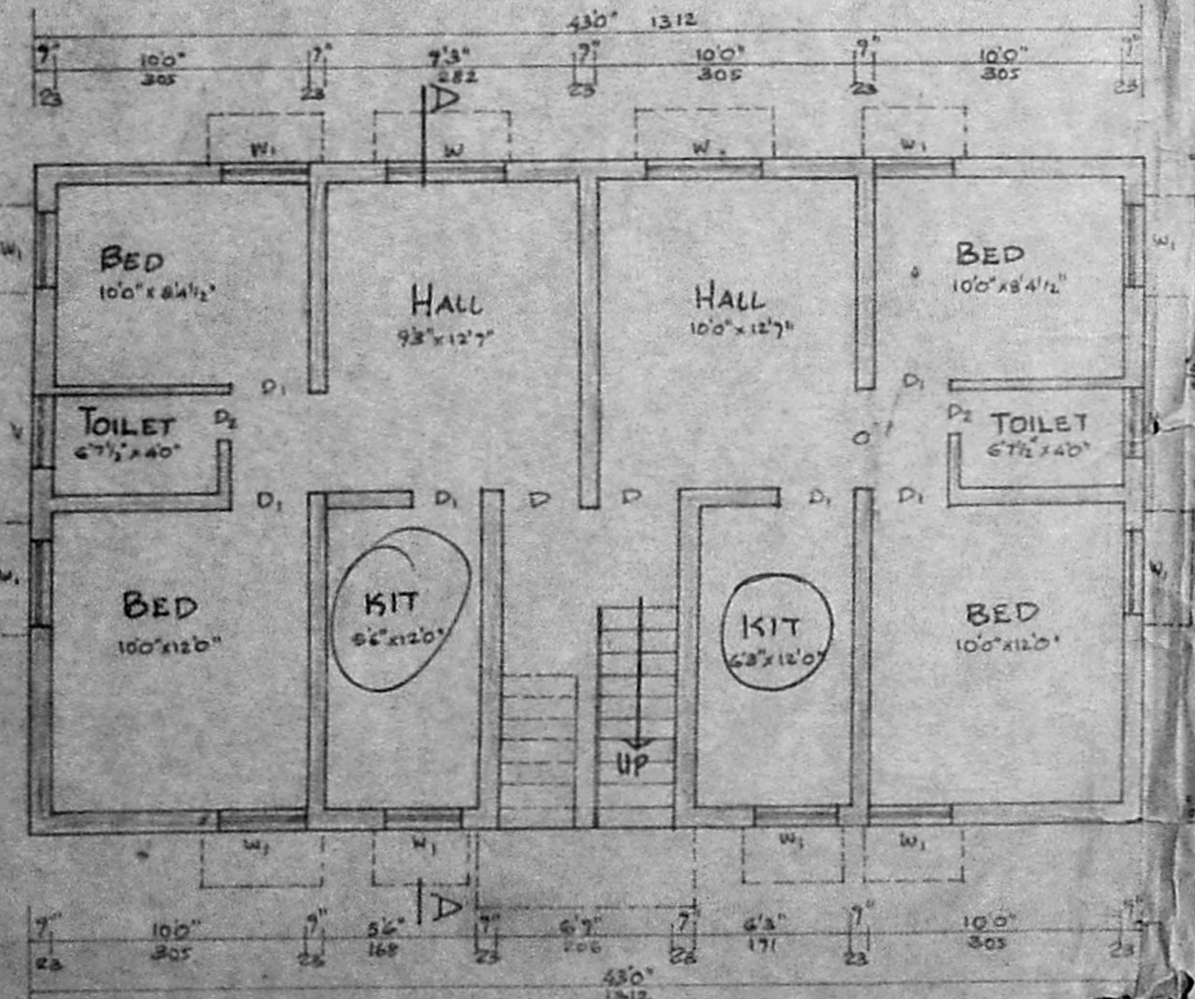

G.F. PLAN

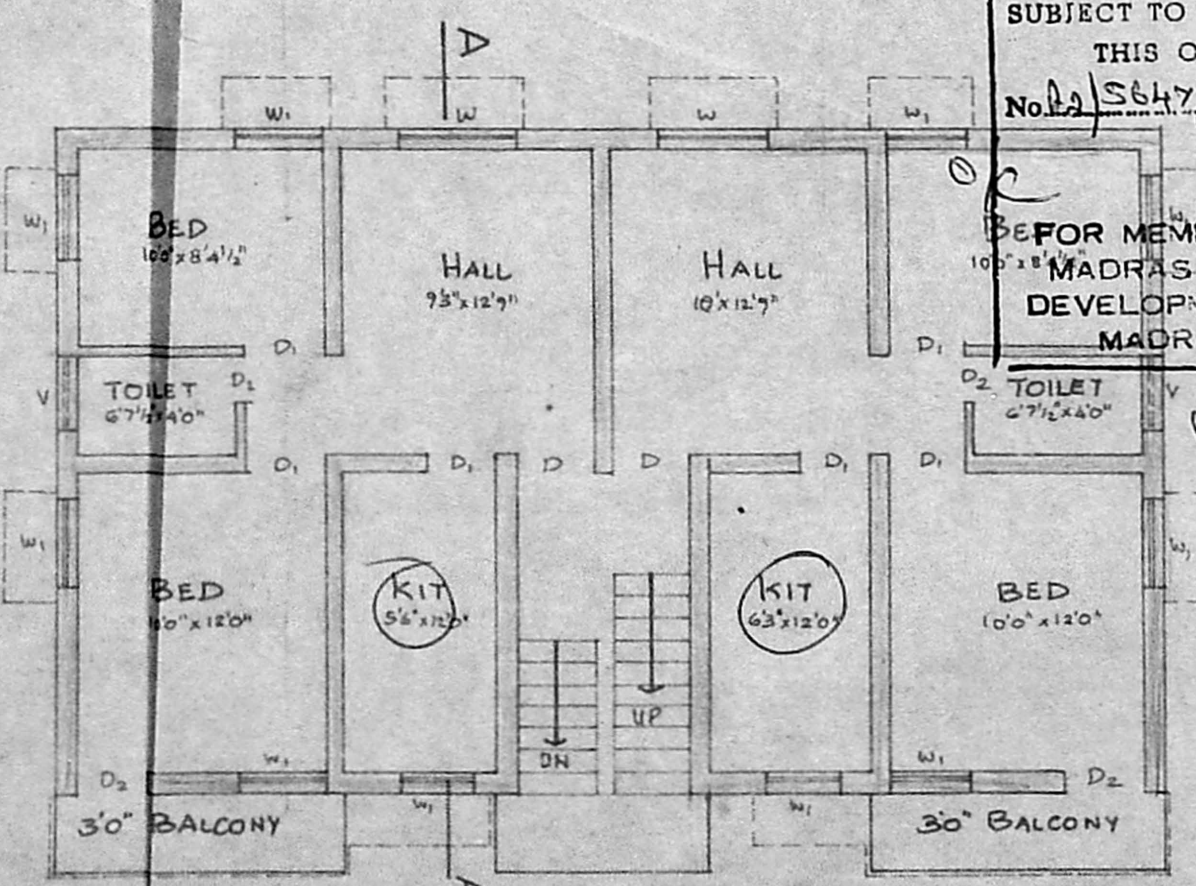

F.F. PLAN

**APPROVED**  
 SUBJECT TO THE CONDITIONS IN THIS OFFICE LETTER.  
 No. 2/5647/02, Dtd. 05.02.2015  
 BEFORE MEMBER SECRETARY  
 MADRAS METROPOLITAN DEVELOPMENT AUTHORITY  
 MADRAS - 600 008

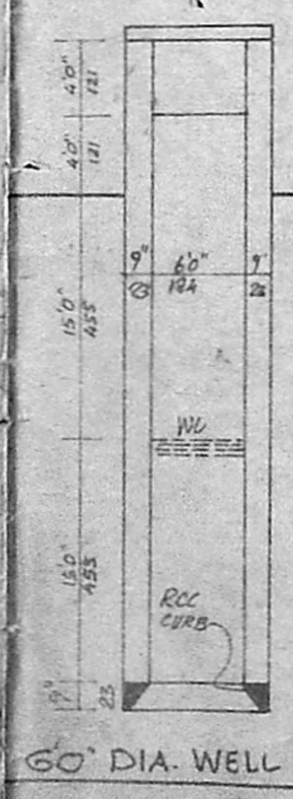

DETAILS OF HEAD ROOM

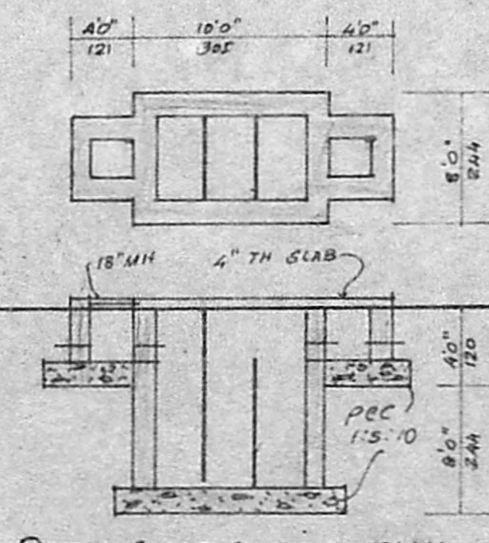

DETAILS OF SEPTIC TANK

MMDA IAJ/PP No. /  
 A2/5647/02  
 PART I  
 PART II  
 A.P. D.P.

OWNER  
 S. Krishnan

**S. KRISHNAN**  
 Licensed Surveyor & Engineering Consultant.  
 Reg. No. D-DIS. 13/3/87 F-1  
 ALANDUR MUNICIPALITY,  
 No. 12, Narmada Nagar, Madipakkam  
 MADRAS-600 091.

58.25 x 42.2 = 2467.54  
 (43 x 27) + (3 x 11.5) x 3  
 1264.04 = 117.64  
 235.20  
 229.44 = 1.03  
 117.64  
 221.44 = 51.25%

SURVEYOR